



Annual Report 2019





As central Indiana's PBS and NPR member station and a producer of local programs, WFYI Public Media broadcasts on six 24/7 digital broadcast services. The station has three television channels, two high definition audio channels and online content at wfyi.org. WFYI is also a member of the Indiana Public Broadcasting Stations (IPBS) group, where content is shared among public media outlets around the state.

Television

WFYI
PBS and local programming

WFYI 2
PBS Kids

WFYI 3
Create TV (lifestyle programming)

Radio

90.1 FM HD 1
News and information, entertainment, speciality music

90.1 FM HD 2
The Point: Xponential Radio (music) and local programming — both available to stream live on wfyi.org

Digital

WFYI.org — 24-hour access to WFYI news and information, programming, special events, community services and online giving opportunities.

Simulcast

WFYI also partners with three state universities to simulcast radio programming:

91.3 FM WNDY - Wabash College, Crawfordsville
89.5 FM WFCI - Franklin College, Franklin
89.7 FM WISU - Indiana State University, Terre Haute

Board & Trusted Advisors

Metropolitan Indianapolis Public Media Board

Chair
Michael Heaton

Vice Chair
Brenda Horn

Immediate Past Chair
Eric Gillispie

Treasurer
Sue Back

Secretary
Raquel Richardson

Board of Directors
Greg Petrowich:
Board President

David Arland
Neelay Bhatt
Ted Boehm
Tony Felts
Ron Fisher
Rosie Foulke
Timothy Garnett
Irena Goloschokin
Beth Haney
Erik Holding
Michele Janin
Gloria Jimenez
Kathy Johnson

Uzma Kazmi
Tim Maginn
Fred Nation
Judy Okenfuss
Jon Owens
Eddie Pillow
George Plews
Becca Polak
Kathi Postlethwait
LaTona Prentice
Howard Schrott
Anne Sellers
Tanya Stuart Overdorf
Tiffani Taylor
Aaron Williams

Director Emeritus
Michael Alerding
Alan B. Cloe
James Carr
Diana Davis
David Sease
Norm Tabler

WFYI Foundation Board

Chair
David Resnick

Vice Chair
George Plews

Immediate Past Chair
Margaret Maxwell

Secretary
Susanne Sogard

Board of Directors
Greg Petrowich: Board President
Dan Appel
Charles Blair
Barbara Branich
Julie Davis
Rollin Dick
Robert Elzer
Kristin Fruehwald
Arlene Glick Grande
Susanne McAlister
Mandy Moore
Eileen Scott
Brian Welch



Message from the President and Board Chair

As we approach our 50th anniversary, 2019 represented another banner year for WFYI. Looking back, it seems like every month there was a new program, project or event that drew tremendous community interest or impact, which is always our goal.

You can find out more about all these successes in the pages that follow, but the point we'd like to stress is that WFYI continues to be a community asset — an essential source of compelling content and activities that connect people throughout central Indiana. How do we know? From the incredibly heartwarming comments and feedback that we receive from our community.

You'll see some of those in this report as well, and we can't emphasize enough just how important your input and interaction is to us. It guides our operations. We're here for you, and we're trying to deliver the content you tell us you want wherever you are — a significant challenge in the evolving media landscape. Here are a few highlights from this year.

WFYI expanded its local news team, adding journalists focused on health. In partnership with Indiana Public Broadcasting news team, All In, a daily radio talk-show, was launched and broadcast across the state. We produced and debuted an in-depth documentary on unheralded Hoosier revolutionary Eugene Debs, which aired statewide and across the country. We also launched a digital short series called Simple Civics, featuring bite-sized lessons on a variety of topics related to civics and government, and we created Sick, an investigative podcast about what goes wrong in the places meant to keep us healthy.

In addition to the mission-related work, this past July we handed the leadership baton over to Greg Petrowich in naming him WFYI President & CEO. Greg succeeded our longtime leader Lloyd Wright, who completed 30 years of outstanding service to WFYI and our community. In his honor we created the Lloyd Wright Legacy Fund, which is dedicated to sustaining local storytelling and journalism projects in perpetuity.

As great as 2019 has been, we are preparing for even bigger things in 2020. In our 50th year, we will be planning special events and opportunities to bring new eyes and ears to our informative programming, trusted news coverage and compelling storytelling.

Thanks for your confidence, trust and support. We can't do what we do without you!

Greg Petrowich
WFYI President & CEO

Michael Heaton
WFYI Board Chair



“The quality of the programming on both television and radio is unsurpassed. Thank you”

- Lisa, WFYI Member

2019 LOCAL CONTENT AND SERVICE REPORT TO THE COMMUNITY

Smart, loyal and committed like the very best of friends, WFYI is a nonprofit organization providing trusted news and quality entertainment for 50 years – educating and engaging the community. WFYI is Always Here for You.



WFYI Public Media collaborates with a wide range of community partners to share stories, connect people and work together in the best interests of our community.

In 2019, WFYI continued to offer trusted, in-depth local and national news coverage. We expanded our local news team and created our first-ever daily statewide radio talk show.. We also created a number of opportunities for our audience to engage on issues that are important to our community, centered around topics like public health, education, and more.

WFYI has made a difference in people’s lives in many different ways – preparing preschoolers for success, informing voters about important issues, and telling amazing stories that wouldn’t otherwise get told. Together, we’ve been able to amplify the voices of our community.

WFYI Public Media is much more than just a broadcasting outlet. It's a vital voice in central Indiana that helps educate, enrich and empower children and adults through research-based, high-quality programming for broadcast and online platforms. Our content, produced locally and nationally, helps us fulfill our mission to inspire the best in our community by sharing stories and connecting people.

2019 was a big year for **WFYI news**, with the expansion of the existing statewide news coverage and programming. New beat reporters, a full-time managing editor and a dedicated video journalist were added to the Indiana Public Broadcasting team.

In addition to expanding our news coverage, we launched our first-ever daily statewide radio talk show. "**All IN**" hosted by WFYI's Matt Pelsor, tackles the issues of the day and answers questions from listeners. This has allowed us to dig even deeper on issues Hoosiers care about.

WFYI Education Reporter Eric Weddle took us inside the world of charter schools with an hour-long program called "**The Takeover**" that chronicled three private companies' attempting to turnaround five failing local schools.

WFYI also launched a new podcast, "**Sick**," in conjunction with our health reporting unit, **Side Effects Public Media**. Hosted by WFYI journalists Jake Harper and Lauren Bavis, the first eight episodes of "Sick" explored the complications of fertility medicine, one Indiana doctor's abuse of power, and the generations of lives he affected. Side Effects also hosted a number of community forums and panel discussions on various health topics, providing important information to the public from notable doctors and health care professionals in our area.

The WFYI Side Effects health reporting team's outstanding work didn't go unnoticed. They were named Journalists of the Year by the Indiana Chapter of the Society of Professional Journalists. This is the first time a group of journalists rather than an individual reporter has received this prestigious award. The team also received a Regional Edward R. Murrow Award for its podcast "The Workaround" by the Radio Television Digital News Association.

WFYI journalists and TV producers were also recognized for their work, and collected more than **30 awards and Emmy nominations** for a variety of work on news stories, newscasts, feature reporting, documentaries, marketing, public affairs programs and more. The WFYI/Ted Green film "Eva: A-7063" received a prestigious Gabriel Award, a national award given to honor the best programs from broadcasting outlets and independent filmmakers from around the country.

In April, our award-winning documentary on Holocaust survivor Eva Kor, "**Eva: A-7063**" received national distribution on more than 300 public television stations across the country. We also developed a recurring, interactive field trip program at the Indiana History Center complete with screenings of the documentary and a virtual reality experience.

Additional **education and outreach** efforts were made to connect with parents and caregivers of young children. The Bright by Text initiative provides developmentally appropriate information and activities via text, for parents and caregivers. Special efforts are made to reach lower incomes and the underserved through the texting service, including connecting them with social services

such as utility assistance, job fairs, and specialized clinical services.

WFYI has made a difference in people's lives in many different ways – preparing preschoolers for success, informing voters about important issues, and telling amazing stories that wouldn't otherwise get told. Together, we've been able to amplify the voices of our community.

We understand that it's easier to impact the community with broadcasts when you are out in the community making personal connections, which is why we consistently take part in a number of meaningful events and activities outside our station walls. Some of the events we hosted or took part in include:

- Be My Neighbor Day
- Side Effects open meetings on public health
- Statehouse Day
- Broad Ripple Art Fair
- Listen Up conversations with NPR & PBS show hosts
- WFYI Nerds gatherings
- News & Brews Trivia events
- Spirited Chase
- Penrod Arts Fair
- Indianapolis Indians games
- Celebrate Science
- Indiana State Fair

Statewide radio talk show engages and informs Hoosiers

"All IN" is a daily, statewide talk show about interesting things happening in Indiana. We want to connect people—to the latest news and to each other—through deep, thoughtful, lively conversation. This has allowed us to dig even deeper on issues Hoosiers care about.



"EVA-A7063" message of hope spreads

Our award-winning documentary on Holocaust survivor Eva Kor, "Eva: A-7063" received national distribution on more than 300 public television stations across the country. We also developed a recurring, interactive field trip program at the Indiana History Center complete with screenings of the documentary and a virtual reality experience. Through a mix of 360-degree imagery and scenes from the documentary, along with narration from Kor and filmmaker Ted Green, users receive the unique experience of feeling like they are inside the death camp where Kor once lived.



Side Effects shines light on public health issues

Side Effects hosted a number of community forums and panel discussions on various public health topics. Areas of focus included health care challenges specific to refugees and immigrants, the mental health of veterans, e-cigarette use among teens and infant mortality and maternal health.



“Sick” podcast investigates medical injustices

The first season of “Sick” starts with the story of a mother and son, a generation apart, who both struggled with infertility. And they learn a terrible secret about an Indianapolis doctor who abused his position of power. “Sick” is an investigative podcast about what goes wrong in the places meant to keep us healthy. Award-winning journalists Jake Harper and Lauren Bavis dig deep to share shocking personal stories of medical injustices, and hold accountable the people and institutions meant to care for us.

Reach in the Community:

The podcast was well-received locally and has also garnered a great deal of national attention. The Atlantic featured “Sick” as one of the 50 best podcasts of 2019 and it was also highlighted on Vulture. Additionally, the show was featured on NPR’s “Morning Edition” and an episode of NPR’s “1A” featured the podcast and its reporters.

The podcast has already been downloaded more than 175,000 times. It’s received five stars (out of five) by nearly 200 reviewers on Apple podcasts, and is drawing high praise for exposing the vulnerabilities of fertility treatment in America.

Partnerships:

We partnered with the Indiana Medical History Museum to host a series of public discussions around the podcast.

Impact and Community Feedback:

It’s now illegal in Indiana, Texas and California for a doctor to use his own sperm to impregnate his patients. But there’s no national law criminalizing what’s called “fertility fraud,” and the podcast has shed light on this and spurred further discussion on the topic.

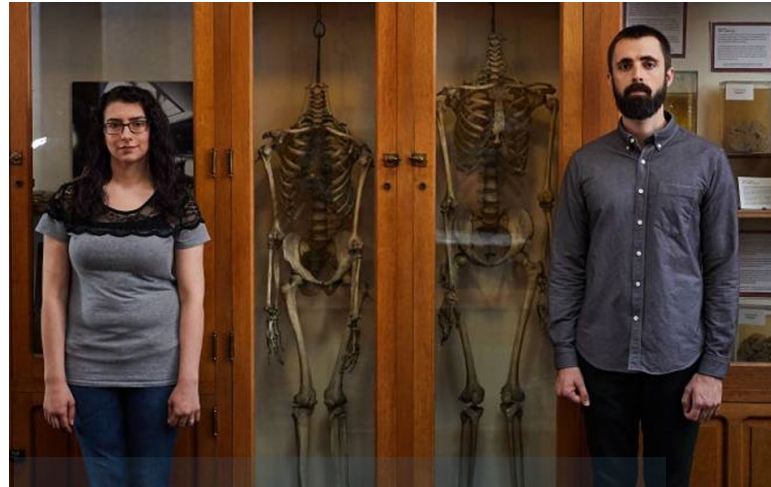

“We hope ‘Sick’ helps people understand what it’s like to have fertility issues and the lengths patients have to go to in order to start a family of their own.”

-Lauren Bavis, “Sick” host

“The hosts and health reporters Jake Harper and Lauren Bavis explain the facts of the case, but what Sick does best is to give voice to the people affected...”



“The programming on WFYI has been a treasure to our family, for both news and entertainment. Having this reliable, unbiased media available to the public is something we believe is necessary to maintaining and promoting the freedoms we enjoy every day”

– Michael, WFYI Member

WFYI Public Media is a trusted source of news, information and quality entertainment for children and adults. We offer lifelong learning to more than 450,000 central Indiana viewers and listeners each week, and engage thousands more online and in person. We continue to be recognized by our peers with multiple awards each year and receive passionate accolades from members and the general public, reminding us that we are fulfilling our mission: to empower, entertain and connect our community through thoughtful journalism, inspiring stories and lifelong learning.

Individual Donors

DIAMOND LEVEL

Robert and Toni Bader
Eugene & Marilyn Glick Family Foundation
The Miami Foundation
Eli Lilly and Company Foundation
Ann and David Frick
Mary Greist
Lilly Endowment, Inc.
Michele Janin and Tom Linebarger
Kathleen and Robert Postlethwait
Ann M. Stack
William Witchger

PLATINUM LEVEL

Meg Coyle
Rollin and Cheri Dick
Rick Fielder
Lumina Foundation
The Benevity Community Impact Fund
Gary Heck and Jean Palmer Heck
United Way Of Central Indiana
Transcendent Travel Services LLC
W Randall and Susan Long
Mohamad and Karen Mansoori
Mel Perelman
George and Christine Plews
Thomas Roberts
Marguerite Shepard
Ms. Catherine Turner

GOLD LEVEL

Albert Allen
Ted and Peggy Boehm
Ryan Brown and Hannah Sullivan Brown
John and Tammy Campbell
Elizabeth Chamberlin
The Capital Group Companies
Gregory and Cheryl Cunningham
Neil Delapp
Susan Fisher
Salesforce.com Foundation
Van Riper Woodard Family Foundation
Eric and Patricia Gillispie
Suzanne Gray
Michael and Karen Heaton
Brenda Horn
Mary Huber
Richard M Fairbanks Foundation, Inc.
Steven and Kristine Isenberg
Matthew and Tracy Jacobson
Pegg and Michael Kennedy
Ann King
Eleanor Lopez

Jeanine and Nobel Lugo
Tim and Marjorie Maginn
Donna and William Marsh
Gene and Linda Kaye Marshall
William McNiece
Chuck and Judy Okenfuss
Myrta Pulliam
Jeff and Julie Qualkinbush
George and Sara Rubin
Pamela Smith
Cynthia Stauffacher
Michael and Amy Sullivan
Srikanth Vemuri
Carol Weiss
Tim and Amy Wiley
William and Kimberly Witchger

SILVER LEVEL

Rafat Abonour
Teresa Beam and Eric Adolph
Pierre Atlas and Debra Luffer-Atlas
Peggy Atwell
Matthew and Carol Van Auwelaer
Sarah Barney
Thelma Beck
Neil & Kathleen and Kathleen Bemenderfer
Mathene and Richard Boehner
Carol Boltz
Eleanor Bookwalter
Judy and John Brehob
Carla Brocksmith
Tim and Valerie Bruemmer
Marc Overhage and Mary Brunner
Omer Al-buoshkor
Amy Burke
Mary and John Burkhart
Lee and Connie Campbell
Robyn and Vincent Caponi
Julie Dimmack and Seth Charles
Raquel Richardson and Kaus Christopher
David Dunn and Pam Christy
Andrew Churchill
Stephanie and David Clements
David Brown and Todd Cloud
William and Angela Corley
Anne and Greg Crafts
Kendall Crook
Arthur Cutler
Chris Fretts and Claire Dana
Consuelo and David Davis
Scott and Mary Lynn Denne
Pamela DePrez
Carol Berendts and Noel Diehl
William Doemel

Lee and Dan Dumbacher
Stephen and Ellen Lee Dutton
Simon Atkinson and Joan Duwve
Wayne and Lynne Eckerle
Karen Ellerbrook
William Farkas
Stephen Cranfill and Andrea Farmer
George and Beverly Farra
Julie Finke
Adam Fischer
Norman and Adrienne Fogle
Ruth Stilwell Foundation
Allen Whitehill Clowes Charitable Foundation
Indra and Mark Frank
Ed and Cynthia Free
Cecilia Friedly
Mindy Hutchinson and Rob Friedman
Kristin and Michael Fruehwald
Thomas and Karen Gallagher
Thomas Gannon
Rick and Alyssa Garrelts
Carter Wolf and Kim Gattle
Gail Neuwirth-Geisler and Alan Geisler
Gene Gentili
Richard and Anne Gilbert
Susan and Mark Godley
Michael and Sharon Goheen
Irena and Alexander Goloschokin
Joseph Grahm
Brian and Claudia Grant
Bradley and Sylvia Gray
Nancy and Jeffrey Greenberg
Walter and Janet Gross
John and Jocelyn Grutzner
Alee Gunderson
Janet Guthridge
Jeff and Tracy Hadden
Cris Halter
Julia and David Handel
Susan Hanna
Bill and Betty Harrington
Lisa Harris
Doug and Sue Harrison
Frank and Patricia Hartman
Anita Harvey
Patrick and Danielle Havens
Margaret Stockdale and Michael Heck
Linda Heitzman
Charles Helmen
Rebecca Henry
Matthew Henry
Julia Tipton Hogan
Peter Hollenbeck
Peter and Emily Howard

Individual Donors (cont.)

James and Sally Hubbard
Nancy and V. William Hunt
Jim and Cindy Hunter
Stan and Sandra Hurt
Italian Heritage Society of Indiana
Sarah Stelzner and David Ingram
Ronald and Sharon Isaac
Robert Jacobi and Freddi Stevens-Jacobi
David Kleiman and Susan Jacobs
Dave and Lynn Jongleux
Larry and Connie Kane
Diane Kennedy
Thomas Dorantes and Sunah Kim
Alan and Anne Kimbell
Michael and Jerri Kinder
Paul Kirchgraber and Theresa Rohr-
Kirchgraber
Margaret Peck and Cheryl Kirkpatrick
Kathryn Kish
Larry and Leneta Kitchel
Alan and Dorothy Klineman
Jeffrey and Tracy Kons
Jane Herndon and Dan Kramer
Margaret Maxwell and John Krauss
Rosanne Ammirati and Kevin Krulewitch
Gerald and Shirley Kurlander
Michael and Caroline Langellier
Paula Schmidt-Lewis and Jeffrey Lewis
Lynn and Andrew Lewis
Barnes & Thornburg LLP
Amber Logsdon
Jim and Sara Lootens
John and Ingrid Mail
June McCormack
Melissa McHaffie
Marni McKinney
Jeffrey Meglin
James Olson and Martha Miles
Tom and Babette Miller
David And Robin and Robin Miner
William and Ann Moreau
Daniel Mowrey
Steven and Elizabeth Mueller
Alex and Maria Nitu
Kevin Malley and Ronald Nobles
Michael O'Brien
Jon and Mary Owens
Bruce and Wendy Pallman
Lee and Sally Peters
Greg and Laura Petrowich
Eddie Pillow
William and Gail Plater
Dianna Fox and Kamnesh Pradhan
Edward Prein and Amy Judge-Prein
LaTona and Kirk Prentice
David and Miriam Resnick

Brian and Deborah Richardson
Deborah and Peter Ronco
John and Rose Rosenbalm
David Slade and Frank Ross
Judith Roudebush
James and Mary Russell
Andrew And Joanna and Joanna Russell
Dennis and Maureen Sanner
Sam and Sarah Schilling
Roger and Barbara Schmenner
David and Andrea Schmidt
Stacy Schroeder
Andrew and Anne Sellers
Laura Sexson
Marie-Claude and Armen Shanafelt
Mary Jane Sievers
Michael Skehan
Tim Jarzombek and Jenna Slesinski
James and Allyson Sloan
Barney Quinn and Claudia Somes
Douglas and Diane Spaulding
Sydney Steele
Shelley Stewart
Lesley Stoeffler
Bonnie Swaim
Hilary Swanson
Audrey and Nick Taylor
John and Marcy Taylor
Norman and Carolyn Terando
Herbert and Nannette Tesser
Barbara Tully
Dominic and Lee Tumminello
Winston and Lisa Turner
Phyllis Usher
John and Kathy Vahle
Susan Vinicor
John and Patrice Waidner
Daniel Wheeler and Susan Wakefield
Robert McDonald and Mary Walsh
Brad and Theresa Warnecke
Sherry Watkins
Thomas and Becky Weber
Courtenay and Emily Weldon
Alan and Elizabeth Whaley
James White
Nancy and Robert Whitmore
Richard and Patricia Wiehe
Kirk Lemoine and Wendy Winckelbach
Marianne Wokeck
Susan Hoffert and Mark Wolanski
Reba Wooden
Robert and Linda Yee
Rachel Yoder
Barbara Tinkham and Warren Young
Mark and Sally Zelonis

BRONZE LEVEL

John Ackerman
Penny Adkins
Alfonso and Maria-Carmen Alanis
Walter and Cheryl Alfred
David and Mary Allen
Kenneth Almon
Judy and Craig Amlin
Caryn and David Anderson
Thomas Anderson
Ellen Annala
Elizabeth Ardery
Nancy and Kevin Armstrong
Alan and Jennifer Arthur
Mears Automotive
Michael and Suzanne Baach
Kimberly Babb
Sue and Mike Back
Wilma Ann Bailey
Mary Bakel
John and Deann Baker
Johnpaul and Debbie Baldwin
Laurie Barnes
Joseph and Mavis Barnett
Sheila Barr
Carrie and Mark Bates
Emily Walvoord and Greg Bauwens
Ken and Carol Beausang
Greg Becker
Nancy Fitzgerald-Bellovary
Shirley Bengel
Robert and Dagrun Bennett
Frank Bentz
Sandy Berk
Sylvia Berzins
Kathy Billiard
Charles and Margo Blair
Suzanne Blakeman
Beth Eckert and Vivian Blankenship
Larry Blaszcak
Indiana Association of Workers for the Blind
William McGraw and Susanne Blix
Joyce Boadt
Barbara Bodem
David and Penny Bodenhamer
Robert Boeglin
Jennifer Boehm
Mark and Carly Boos
Valerie and Daniel Boots
Blagoy and Erin Borissov
Heath and Elizabeth Bost
Raymond Bowden
Pamala and Ross Bowen
Forrest and Beth Bowman
Michael Bradley
Robert and Mary Beth Braitman

Individual Donors (cont.)

Timothy and Elizabeth Brater
Carl and Mildred Brehob
Linda Broadus
Frederick Brockhurst
Karen Broecker
David and Melea Broekers
Mary Lee Gambone and Douglas Brooks
Michael Broome
Valerie Brown
Alice Brown
Lorrene Buckley
Diane Cruz-Burke and Craig Burke
Gay Burkhart
Lisa Burr
Jenni and Michael Burton
Jill Kooiman and Steve Bushouse
Fred Butler
John and Cynthia Calley
AT&T United Way/Employee Giving Campaign
Frances and Timothy Campbell
Kathleen Corcoran and Brian Carlson
James and Angela Carr
Susan Carroll
Joseph and Joan Carter
Annette Chang
David Chinn
Nancy and Grady Chism
Peter Chen and Hsiaoan Chiu
Elizabeth and Lee Christie
Linda and Stephen Claffey
Stephen Clausson
Michelle Clemons
Jessica Trimble and Adam Clevenger
Shaun Clifford
Cynthia and Christopher Coble
Paul and Kathleen Cody
Mary Coffey
Charles and Linda Cohen
Larry Cohen
Michael and Rochelle Cohen
Alan and Linda Cohen
Thomas and Suzanne Collins
John Striewe and Fiscal Tax Company
Rhonda Conrad
David and Julie And Dave Cook
Lynda and David Cook
Pamela Corn
IBM Corporation
Daniel Corrigan
Patrick Corsi
Michael and Catherine Coscia
Jeffrey Coulson
Bobby and Amy Courtney
Jamie Courtway
David and Ellen Crabb

Donald and Dolly Craft
Jimmy and Barbara Crase
David Crawford
Zachary and Carolyn Crowe
Carolyn Cunningham
Travis and Sarah Curry
David and Dianne Curtiss
Linda and Michael Cuticchia
John Davis
Marsha Davis
Cathy Jane Davis
Kathy and John Davis
Mary Emily Davisson
Cherri and Larry Dawson
Tatiana Day
Amber Deck
Louise Bakker and Gary Denney
Danielle and Troy Deppert
Anne Nading Deprez
Thomas M. Deputy
David and Angie Devine
Heather and Sisir Dhar
Lisa and Jeffrey Dick
Nancy DiMartino
Deborah Dobbins
Joseph and Alexandra Dominik
Mrs. Renate Donahue
Jamie Donnelly
Sharon and Michael Donnelly
Richard Dooley
Rita Dougherty
Craig and Lee Doyle
Michael and Jane Drasic
Jessica and Chris Duckworth
Jason Dudich
Michelle and Timothy Duman
Alan and Juliet Duncanson
Amy Dunham
Barbara Stilwell and Ray Dunkin
Leigh Durbin
Anthony and Jennifer Dzwonar
Jerry Eads
Jean and Larry Eaves
Kim Ebert
Alexia Torke and Martha Egger
Sarah and Rod Ellcessor
Joyce Elliott
Robert and Joy Elzer
Kevin Erdman
Richard Schevitz and Rosemary Ervin
Dennis Greene and Erica Eugster
Daymon Evans
The United Way of Bartholomew County
Family
Nagy Farid

Jack and Sonja Farr
Tony and Kirsten Felts
Paul and Valerie Finnell
Todd and Deandra Finnell
Karen Fiscus
Joan FitzGibbon
Laure and Jim Flaniken
Jerry and Maria Fletcher
Mike Flis
Jason and Vanessa Flora
Brian Flynn
Michael Fort
Katherine Simmons and Helmut Fortense
Rosie and Benjamin Foulke
Tony & Marya Rose Foundation
Patricia Foxworthy
Brad and Stephanie Fritz
Edward and Kathy Fry
The Bessemer National Gift Fund
Diana Gaunce
Christy Gauss
Jennifer Gay
Stanton Gelvin
Leo and Catherine Gentile
Thomas Gerber
Doug and Cheryl Gettelfinger
Rex Gibbs
Scott Gilchrist
Steve Presson and Jean Giles
Susan Gill
Brook Gilliam
Sharlee and Robert Gipson
James Kincannon and Charles Goad
Lynda Goeke
Joshua Goldspiel
Patricia And Jerome and Jerome Gotway
James and Roberta Graham
Tracy Knight and Nicholas Grahame
Ms. Karen Grant
David and Sarah Gray
Sarah and John Green
Pamela and Gregory Greene
Kim Galeaz and Jeff Greenwalt
Nancy Jczyk and Dale Greenwood
C. Perry Griffith
Ann Grimes
James and Peggi Grimes
Judy Gripp
Shane Guffey
Jane Henegar and Matt Gutwein
Thomas J. and Susie Hacker
Michael and Paula Haffley
Gregory Hahn
Gregory Hale
Linda Hall

Individual Donors (cont.)

Lisa McKee Lanham and Michael Halstead
James and Mary Ham
Kenneth and Barbara Hamilton
Rosalie Hancock
Bonnie Hand
Sandra Haney
Beth Haney
Mary Hardin
Donald and Carolyn Hardman
Sandy Harlan
Gary Thompson and Leigh Wall Harris
Jodi Perras and Joey Hatcher
Suzanne and Jay Hawley
John and Barbara Hayes
Brad Hazlett
Samuel and Margaret Hazlett
Richard Hedrick
Lisa Heid
Bernard Heidt
Robert Heine
Charles and Asrah Heintzelman
Jennifer Hendrian
John and Bernadette Hengesbach
Brad Jacklin and Dustin Hergert
Donna Herr
Barry and Deborah Herring
Susan and William Hewett
Elizabeth Hewett
Thomas Hill
Alberto Hidalgo and Dan Hilton
Zachary and Judy Hodes
David and Betsy Hoggatt
Mark Holbreich
Christine and Martin Holdsworth
Karen and William Holmes
David and Gayle & David Holtman
Carol and Robert Hooker
Joanne Martin and Brita Horvath
Julia Hosek
LaDonna Howard
Erik Hembre and Katherine Howe
Jean Howell
Mark and Maureen Hoyer
Keith and Maureen Huff
Steven and Susan Huffer
Rodney and Marsha Humphrey
Richard and Carolyn Ice
AMG Engineering & Machining, Inc.
Ruth Ann Ingraham
Thomas Johnson
Craig Johnson and Pat Trowers-Johnson
Matthew and Cynthia Johnson
Clifton and Janet Johnson
Carol Johnson
Robert and Sandy Joseph

Oliver Joy
Betsy Joyce
Joanne Juett
Pamela and Gary Jursik
Margaret and Dale Kantz
Patricia Karsell
Rachel Katzenellenbogen
Uzma Kazmi
Greg Malone and Kathryn Kelley
James and Jennifer Kelley
Rebecca and Charles Kendall
Robert and Sheila Kennedy
Kelleen Kennedy
Judy Kidwell
Michael and Pat Kiefer
Thomas Kinney
Jane Kinyon
Rhonda Kittle
William Kleschick
Marilyn Klingaman
Michael and Anne Knox
Walter Koenig
Richard and Anne Kohler
Albert Schultze and Marcia Kolvitz
Vince and Kathy Kotarski
Roxanne and Richard Kovacs
Jane Rapinchuk and Mark Kowala
Beth Kramer
Anne and Diane Kreisher
Kurt and Judith Kroenke
Kathleen Krueger
Steven Krusie
Rosemarie Kuntz
Peter Lachmann
Rodney Baumgart and Shanti Lall
Marie and Becca Lang
Marcelo and Luciana Lang
Stephen Langford
Margaret Piety and Josef Laposa
Adele Lash
Jeanne Farah and Scott Last
Patricia Latchaw
Fredric Laughlin
Eric and Rosalind Leaming
Frank and Sandra Learned
John and Sarah Lechleiter
Robin Ledyard
Carolyn Butler-Lee
Jack and Karen Kay Leonard
Lee Lewellen
Jerome Bessler and Astra Liepa
Nancy Lilly
Brenda Myers and Jim Lindgren
Sharon and David Livingston
Lori Long

Cynthia and Bill Longest
Elke Lorenzen
Joe and Deborah Loughrey
Judith Lovchik
Suzann and JB Lupton
Henry Laboda and Beverly Lyman
Renee Madison
Chinonso Maduakolam
Terren Magid and Julie Manning-Magid
Alisa Judy-Malcolm and Nebiyu Malcolm
David Mallon
James and Jeanne Malone
Devon Creek Foundation
Logan Mann
Julius Mapalad
Felicia Martin
Diane Mayer
Patrick McCabe
Jon Laramore and Janet McCabe
Dennis and Anne McCafferty
Kellie McCarthy
Linda McCauley
Lisa Tavormina and Jeff McClain
Lloyd Wright and Maureen McCrae
Megan McCullough
Charles and Barbara McDaniel
Philip McGeath
Sally Biddle McGuffey
Lee and Michelle McHenry
Edward McLane
Susan McMahan
Joanne McNally
Benjamin McNeas
Susan and David McRoberts
Kaye and Bruce McSpadden
Mick and Kris Meiners
Tamara Menke
Sharon Merriman
Natalie and Kyle Messmore
Dorothy Metaj
Alan and Ann Miller
Ellen Miller
Cynthia J. Miller
Michael and Stacy Miller
Lloyd and Sheila Milliken
Scott and Kelly Mills
Stephen Wintermeyer and Ginat Wintermeyer
Mirowski
Carolyn Mock
John and Sharon Moe
Greg Montgomery
Douglas Moore
Richard Moore
Linda and Jon Moran
Norman Morenead

Individual Donors (cont.)

Jennifer Morgan
Tina Morris
John Morrison
Brent and Whitney Mosby
Michael and Cathy Mosier
Patrick Murphy
Charlene Muth
John and Carolyn Mutz
Wendy Myres
Fred Nation
Marvin and Priscilla Needler
Donald L. and Gail Nelson
Brendan Maxcy and Thu Nguyen
Jeffrey and Jackie Nicholls
Theresa Nichols
Mary Nichols
Heather Nicholson
John and Julie Noel
Lucinda Nord
Adam and Melissa Nowotarski
Sally Perkins and Jim Obermaier
Greg Henneke and Martha O'Connor
Helen O'Guinn
Lauren O'Neil and Bert O'Neil
Carla and Pedro Ortegón
Stacey Kaneshiro and Mary Ott
Mary Parsigian
David and Catherine Patterson
Jean Patterson
Janice Goodman and Steven Pattison
John and Deanne Peer
Amy Hargis Peltz and Jim Peltz
Steve and Susan Pennal
Daniel and Alyce Penry
Tashera Perry
Bart and Amy Peterson
Todd and Julie Petr
Keith and Kay Phelps
George Ping
Chris Reading and Juliet Port
Cynthia and Brian Portteus
Margaret Potrikus
Sue Poulos
Toby and Marie Powell
Matt Shafer Powell and M. Michelle Powell
J Howard and Linda Pratt
Steven Pratt
Jim Pressgrove
Thomas and Patricia Price
Elizabeth Puckerin
Susan Pulliam
Roger and Anna Radue
Kaye Ravindran
Joyful Noise Recordings
Susan Reed
Heinz Reim and Laura James-Reim
Arthur Rhodes
Ellen and Fredrick Rice
E. Janice Woodruff and William Rice
George Revtyak and Diane Richards
Graham Richardson
Jean Richcreek
Nancy Ritchardson
Judy Roach
Kristin Bowen Roberts
Fritz and Patricia Robertson
Ms. Catherine Robertson
Mary Johnson Robey and Kirk Robey
Carol Robinson
Judith Roepke
Lisa Eagleson-Roever
Irwin and Jill Rose
Jim and Rita Rosensteele
John and Susan Ross
Donald and Sandra Rothbaum
Mandy Moore and Neal Rothermel
Scott and Dottie Rouse
Sarah A. Rowland
Donna Rudiger
Lorraine and Joseph Rund
Edwin and Mary Russell
Joseph and Susan Rust
Eric Sampson
Joel and Yocheved Samson
Joan and Kenneth Sanning
Jeanne Saunders
Anna Maria Storniolo and Joel Scherer
James Scheurich
Robert and Rita Schilling
Brigitte Schoner
Joyce Schrader
Silvana Schuster
Janice Schwier
Eric and Jennifer Scroggins
Jen and Tom Searcy
Carol Sears
Paul Sears
William Segar
Lynn Seghetti
Karen and Greg Seketa
Anne and James Sering
Eric and Marcia Servaas
Michael Shapiro
Rhonda Long-Sharp and Scott Sharp
Susan Shepherd
Anita Sherman
Frank Sheski
Leigh Bangs and Alice Shooter
Chetan and Leena Shukla
The Carmelite Sisters
Mark and Colleen Skole
Bonnie Skorich
Richard and Pamela Skrzynecki
Greta and D. Nick Slater
Mrs. Marilyn Sleppy
William and Marilyn Smith
Erik Streib and Victoria Palmer-Smith
Emily Snell
James and Rosemarie Sommers
J. Richard and Lucinda Sparks
Randy Spleth and Ann Updegraff Spleth
Ann Stagge
Linda and Jerry Stark
Janet and Richard Starkey
Stephanie and Michael Statnick
Daniel Stauber
Edward and Jane Stephenson
Calvin and Marti Steussy
Henry Havel and Mary Stickelmeyer
Floyd Satterlee and Michelle Stoneburner
Strada
James and Cheryl Strain
Eric Van Straten
Kelly Trimble and Robert Strickland
Tony and Gail Strong
Derek Sublette
Michael and Susan Sutherland
Kerry Dinneen and Sam Sutphin
Jonathan Bricker and Susan Sutton
Windy Szalkowski
Laura Tagliani
Regan and Patrick Tankersley
Tiffani Taylor
Jo and Kirk Taylor
Nicholas and Jeannine Terrio
Carole Terry
Richard and Laurie Therrien
James and Chris Thomas
Jeffrey and Benita Thomasson
Neil Thompson
Jean Miller Thompson
William Thorne
Amy Tibesar
Jennifer Tillman
Thomas and Diane Timko
Michael and Constance Timmons
Mary Tinder
Randall and Deborah Tobias
Jerry Toomer
James and Christine Torke
Margirita De La Torre
Thomas and Alice Trentman
William and Candace Trout
Tate Trujillo
Sally and Gene Valentine

Individual Donors (cont.)

Lynda VanKirk
Kas Vargo
Nanci Vargus
Karen and George Vaughn
Kenneth Vieth and Cheryl Miles- Vieth
Michael and Julia Voigt
Marsha and Marvin Van Voorhis
Clinton Vranian
Janice Wahle
Christina Walker
Bill and Lindy Walker
Kelda and Laurence Walsh
Betty Lou and David Walsman
Robert and Emilie Walson
Randal Wamsley
Amy Conrad Warner
Joan Warrick
Kevin Watkins
Rori and Jay Watson
Barbara Weetman
Natalie and Jeffrey Weir

Brian and Susan Welch
Maxine Whisler
Dennis Whitaker
Elizabeth White
Michael and Dawn Whitfield
Ann Zerr and Tom Whittaker
Lucy Wick
Danielle Wieland
Ramona Wilcox
Barbara Wilder
Stuart and Barbara Wiler
Carolyn Stobba-Wiley
C. Thomas and Peggy Willis
Tom and Mitzi Witchger
David and Pamela Withey
Christian Wolf and Elaine Holden-Wolf
James and Karen McEnroe Wolf
Lonny and Nancy Wolgemuth
Winde Hamrick and Anthony Wolski
Ciara Woodard
John Wyeth

Phillip Wyss
John and Amanda Yarbrough
Charles Yeager
Jeffrey Yegerlehner
Aimee Kandrac and Brett Yockey
Pamela Shirley Young
Mark Alberts and Meg Zachwieja
Lois Zentner
Gerald Zimmerman



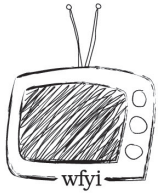

**Ardath
Burkhart**
LEGACY SOCIETY

Planned Giving

We honor viewers and listeners who have made plans to ensure the future of public media programming through their estate plan. The donors below have decided to support the ongoing creation of media that serves the public, programs that are free and accessible to all. For more information, contact Brock Eveland at 317-614-0475.

Charles Bantz and Sandra Petronio
Carrie and Mark Bates
Barbara and Michael Branich
Tim and Valerie Bruemmer
Mindy Hutchinson and Rob Friedman
Kristin and Michael Fruehwald
Brian and Claudia Grant

Brenda Horn
Pegg and Michael Kennedy
David and Robin Miner
George and Christine Plews
Gene and Joanne Sease
Marguerite Shepard
Mark and Sally Zelonis



Corporate Inner Circle

The highest level of WFYI Corporate Supporters are members of the WFYI Corporate Inner Circle. Research shows public media underwriters enjoy a more positive opinion and preferential buying from consumers.

**Center For The Performing
Arts**

Comcast South

**Community Health Network-
Fairbanks**

Eskenazi Health Services

**Goelzer Investment
Management, Inc.**

Ice Miller

Newfields

**Parr Richey Frandsen
Patterson Kruse**

Roche

Woodley Farra

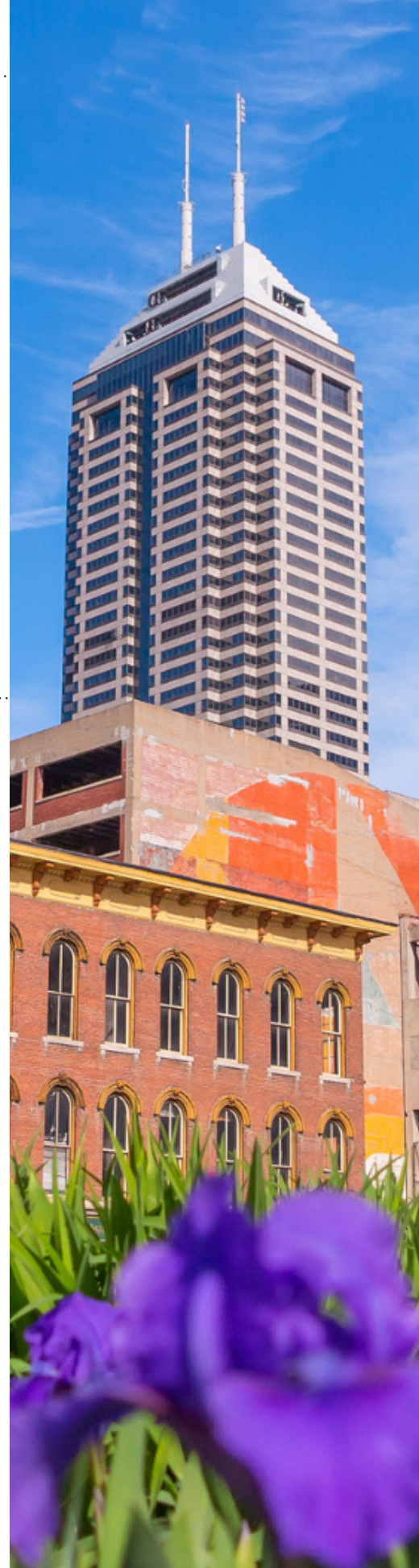

Grants & Production Funding

American Graduate
Arthur Jordan Foundation
Christel DeHaan Family Foundation
Fred Rogers Company
Lilly Endowment
Nicholas Noyes Jr. Memorial Foundation
Corporation for Public Broadcasting
Richard M. Fairbanks Foundation
Rotary Club

Matching Organizations

Many employers match gifts to organizations such as WFYI. As a result, contributions can double, triple or more. Thank you to the following employers who offered to match donor contributions to WFYI in 2019.

AARP
ADP Foundation
AT&T Foundation
Black & Decker Corporation
BorgWarner Inc
Caterpillar Foundation
Charles Schwab Corp Foundation
Deluxe Corporation Foundation
Dow AgroSciences LLC
Dow Chemical Co
Eaton
Eli Lilly and Company Foundation
Emerson Charitable Trust
Federated Department Stores
Foundation
Gap Inc
GE Foundation
Great West National
Home Depot
IBM Corporation
Illinois Tool Works Foundation
Interactive Intelligence
J P Morgan Chase Bank, N.A.
John Wiley & Sons
Johnson Controls
Jones Lang Lasalle
Key Bank Foundation
Lexis Nexis

Liberty Mutual
Lilly Endowment, Inc.
Lumina Foundation For Education
Masco Corporation
McGraw-Hill Foundation
Merck Co. Foundation
Microsoft
Mineral Technologies
Monsanto Fund
Nordstrom
Norfolk Southern
PepsiCo Foundation
Pfizer Foundation
Pitney Bowes
Regions Bank
Salesforce
Starbucks
State Farm
Strada
Temple Inland Foundation
The Capital Group Companies
The Chubb Corporation
The Travelers Company
United Technologies
US Bancorp Foundation
USA Funds
U.S. Bank
Verizon Foundation

VMS, Inc
W. K. Kellogg Foundation
Whirlpool Foundation
Wyndham Worldwide Operations,
Inc.



Financial Review

Fiscal Year 2019

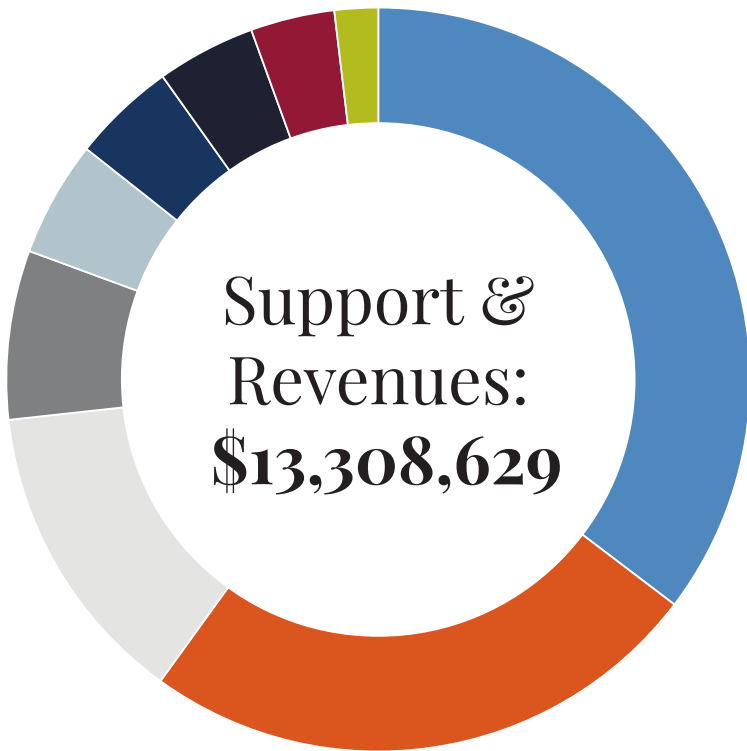

- Membership/Individual donors: **\$4,196,559**
- Underwriting/Corporate support: **\$2,923,152**
- Program Support (CPB): **\$1,580,702**
- EBS Spectrum Lease Revenue: **\$872,123**
- Production Services: **\$597,457**
- Government Support - Indiana: **\$535,505**
- Other Support: **\$510,319**
- Rent Revenue: **\$434,073**
- Special Events: **\$224,576**

- Program Services: **\$8,212,449**
- Management/General: **\$2,009,305**
- Fundraising / Membership Services: **\$1,494,998**
- Underwriting: **\$1,194,519**

